

Ballot Drop Boxes

REVISED 9/25/23



November 7, 2023 Municipal Election – Delaware County Board of Elections

All sites open Oct. 23, accessible 24/7, through 8 pm on Election Night, Tues., November 7, except as noted below.*

Municipality	Site	Address
Aldan	Municipal Building	1 W Providence Rd, Aldan 19018 - Opens Oct. 23
Brookhaven	Municipal Center	2 Cambridge Rd, Brookhaven 19015 - Opens Oct. 23
Chadds Ford*	Township Office	10 Ring Rd, Chadds Ford 19317 - Opens Oct. 23
Chester City	Crozer Library	620 Engle St, Chester 19013 - Opens Oct. 23
Clifton Heights	Municipal Complex	30 S Springfield Rd, Clifton Hts 19018 - Opens Oct. 23
Collingdale	Collingdale Public Library	800 MacDade Blvd, Collingdale 19023 - Opens Oct. 23
Colwyn	Police Station/Municipal Building	222 Spruce St, Colwyn 19023 - Opens Oct. 23
Concord	Rachel Kohl Library	687 Smithbridge Rd, Glen Mills 19342 - Opens Oct. 23
Darby Borough	Darby Borough Rec Center	1022 Ridge Av, Darby 19023 - Opens Oct. 23
Darby Township	Darby Township Admin. Building	2 Studevan Plaza, Sharon Hill 19079 - Opens Oct. 23
East Lansdowne	Community Center	155 Lexington Av, E Lansdowne 19050 - Opens Oct. 23
Eddystone	Lighthouse Hall	1401 E 9th St, Eddystone 19022 - Opens Oct. 23
Edgmont	Township Building	1000 Gradyville Rd, Edgmont 19073 - Opens Oct. 23
Folcroft	Folcroft Public Library	1725 Delmar Dr, Folcroft 19032 - Opens Oct. 23
Haverford	Haverford Admin Building	1014 Darby Rd, Havertown 19083 - Opens Oct. 23
Lansdowne	Fire Station	26 N Highland Av, Lansdowne 19050 - Opens Oct. 23
Lower Chichester	Municipal Building	1410 Market St, Linwood 19061 - Opens Oct. 23
Marcus Hook	Marcus Hook Comm Center	7 W Delaware Av, Marcus Hook 19061 - Opens Oct. 23
Marple	Marple Public Library	227 S Sproul Rd, Broomall 19008 - Opens Oct. 23
Media	Delaware County Government Center	201 W Front St, Media 19063 (Orange Street entry) This is the only drop box that opens Oct. 9.
Middletown	Municipal Building	27 N Pennell Rd, Media 19063 - Opens Oct. 23
Millbourne	Municipal/Police Building	9 Park Av, Millbourne 19082 - Opens Oct. 23
Morton	Municipal Building	500 Highland Av, Morton 19070 - Opens Oct. 23
Nether Providence	Helen Kate Furness Library	100 N Providence, Wallingford 19086 - Opens Oct. 23
Newtown Square	Municipal Building	209 Bishop Hollow, Newtown Sq 19073 - Opens Oct. 23
Parkside	Borough Hall	22 E Elbon Rd, Brookhaven 19015 - Opens Oct. 23
Radnor	Radnor Township Building	301 Iven Av, Wayne 19087 - Opens Oct. 23
Ridley Park*	Borough Hall	105 E Ward Av, Ridley Park 19078 - Opens Oct. 23
Ridley Township	Police Station Public Access	100 E MacDade Blvd, Folsom 19033 - Opens Oct. 23
Rose Valley	Hedgerow Theater	64 Rose Valley Rd, Rose Valley 19063 - Opens Oct. 23
Rutledge	Borough Hall	212 Unity Terrace, Rutledge 19070 - Opens Oct. 23
Sharon Hill	Borough Hall	250 Sharon Av, Sharon Hill 19079 - Opens Oct. 23
Springfield	Springfield Township Library	70 Powell Rd, Springfield 19064 - Opens Oct. 23
Swarthmore	Swarthmore Borough Building / Library	121 Park Av, Swarthmore 19081 - Opens Oct. 23
Thornbury	Thornbury Park, Comfort Station	345 Glen Mills Rd, Glen Mills 19342 - Opens Oct. 23
Upper Darby	Upper Darby Municipal Building	100 Garrett Rd, Upper Darby 19082 - Opens Oct. 23
Upper Chichester	IBEW Local 654	3729 Chichester Av, Boothwyn 19061 - Opens Oct. 23
Upper Providence	District Court Building	935 N Providence Rd, Media 19063 - Opens Oct. 23
Yeadon	Yeadon Public Library	809 Longacre Blvd, Yeadon 19050 - Opens Oct. 23

* **Ridley Park. Opens Oct. 23:** Mon, Tue, Wed, Thu, Fri: 8:30 am-4 pm

* **Chadds Ford. Opens Oct. 23:** Mon, Tue, Wed, Thu: 8 am-4 pm / Fri: 8 am-12 pm

On Nov. 7, the Ridley Park drop box closes at 8 pm, and the **Chadds Ford drop box closes at 4 pm.**

Instructions for Vote-By-Mail Ballots

We must **RECEIVE** your ballot by 8 pm on Election Day, Nov. 7, 2023



Scan this QR Code for Video of Instructions.

1.

Marking Your Ballot

- Use a blue or black ink pen.
- Fill in the box to the left of each candidate you wish to vote for.
- Do not use the write-in space for a candidate who is already listed for that office.

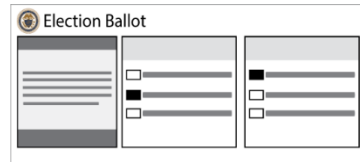

2.

Returning Your Ballot

- Place ballot in the white secrecy envelope labeled “Official Election Ballot.”
- Seal and do not write on or mark the secrecy envelope



3.

- Place the sealed secrecy envelope in your Ballot Return Envelope and seal the Ballot Return Envelope.
- Sign and write today’s date in the Voter’s Declaration section.

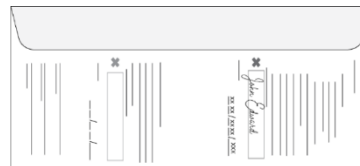

We must receive your ballot by 8 pm on Election Day, Nov. 7, 2023.

- By mail – Postage is paid.
- Delaware County Government Center Drop Box – Starting Oct. 9.
- All other Drop Boxes across Delaware County – starting Oct. 23.
Locations and hours listed on reverse side of this sheet.
- Drop boxes close 8 pm Election Day, Nov. 7.

Remember: Whether using a drop box or the US Postal Service, you may deliver only your own Ballot Return Envelope.

Delaware County Elections Voter Service Center

Bureau of Elections

Government Center Building

201 W. Front St. (Orange Street entrance) Media, PA 19063

--- Open Now through Nov. 7, 2023 ---

Mon., Tue., Thu., Fri: 8:30 am - 4:30 pm

Wed: 8:30 am - 7 pm

Sat: 9 am – Noon

On Election Day, Nov. 7: 7:00 am - 8:00 pm

Available Services

- Register for the first time or file a name-address-party change now through Oct. 23;
- Vote-by-Mail applications (both Mail-in and Absentee) now through Oct. 31;
- Replacement ballots for voters who did not receive the ballot, or who damaged, mismarked or lost the mail-in ballot - through Nov. 7;
- Emergency Absentee processing Nov. 1-7; and,
- Answers to other questions.

ELECTION HOTLINE

Delaware County Elections maintains an Election Hotline at (610) 891-VOTE [610-891-8683]. The hotline is staffed Monday through Friday, from 8:30 am to 4:30 pm., and on Election Day, Tues., Nov. 7, from 5:30 am to 12 midnight.

WARNING: If you return a Mail/Absentee ballot by the deadline, you may not vote at your Election Day polling place, except:

(1) If have not properly submitted the Mail/Absentee ballot by Election Day, you may vote a provisional ballot at your polling place.

(2) If you remit (surrender) your Mail/Absentee ballot **and** your Ballot Return Envelope, the Judge of Election at your polling place should void that ballot and envelope, and then let you vote a standard Election Day ballot.