



DELAWARE COUNTY HEALTH DEPARTMENT

Delco Get The Lead Out Forum, Widener University
October 25, 2022

Melissa Lyon MPH, CPH
Director, DCHD

DCHD in Action

Addressing lead exposures in Delaware County is a collaborative effort. DCHD is working with many partners, including

- Delaware County Office of Housing & Community Development
- Community Action Agency of Delaware County (CAADC)
- Women, Infant, and Children (WIC) program
- Local housing and code officials
- Nonprofit organizations, including the Foundation for Delaware County and Children First
- Health Professionals
- Landlords
- Parents

DCHD in Action

DCHD plays a key role in this complex system through case management and surveillance

- DCHD's Maternal & Child Health team monitors and follows up on elevated blood lead levels (≥ 3.5 $\mu\text{g}/\text{dL}$) in children under the age of 16 years living in Delaware County, sharing information and referrals with families
- DCHD's Epidemiology team evaluates surveillance data to support public health action.
 - DCHD's first childhood lead surveillance report available on our website at <https://delcopa.gov/health/>

2021 Delaware County Findings: Reported Blood Lead Testing

- **9,283** Total number of children who received blood lead tests in Delaware County in 2021
- **9,749** Total number of blood lead tests in Delaware County in 2021

2021 Delaware County Findings: Children with Elevated Blood Lead Levels

- **294 out of 9,283
(3.2%)**

Children tested who met the case definition for a confirmed Elevated Blood Lead Level (EBLL)

2021 Delaware County Findings: Children with Elevated Blood Lead Levels

- Eastern Delaware County had the highest number of EBLL tests ≥ 3.5 $\mu\text{g}/\text{dL}$
- Most lead testing results for children in Delaware County are around 6 $\mu\text{g}/\text{dL}$ or less
 - In 2021, there were 10 cases whose blood lead level was higher than 25 $\mu\text{g}/\text{dL}$

Confirmed EBLL in 2021, Delaware County Histogram

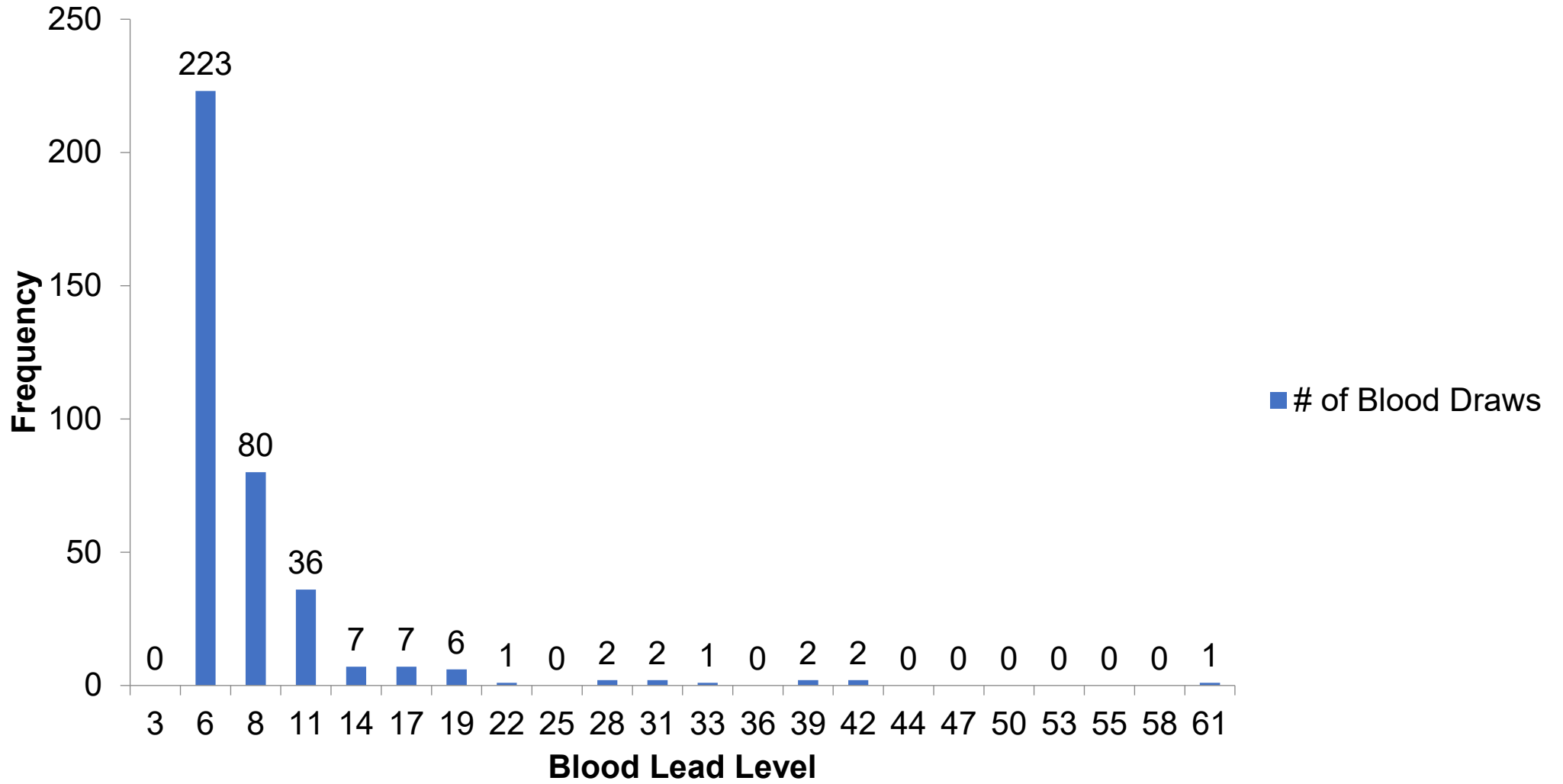

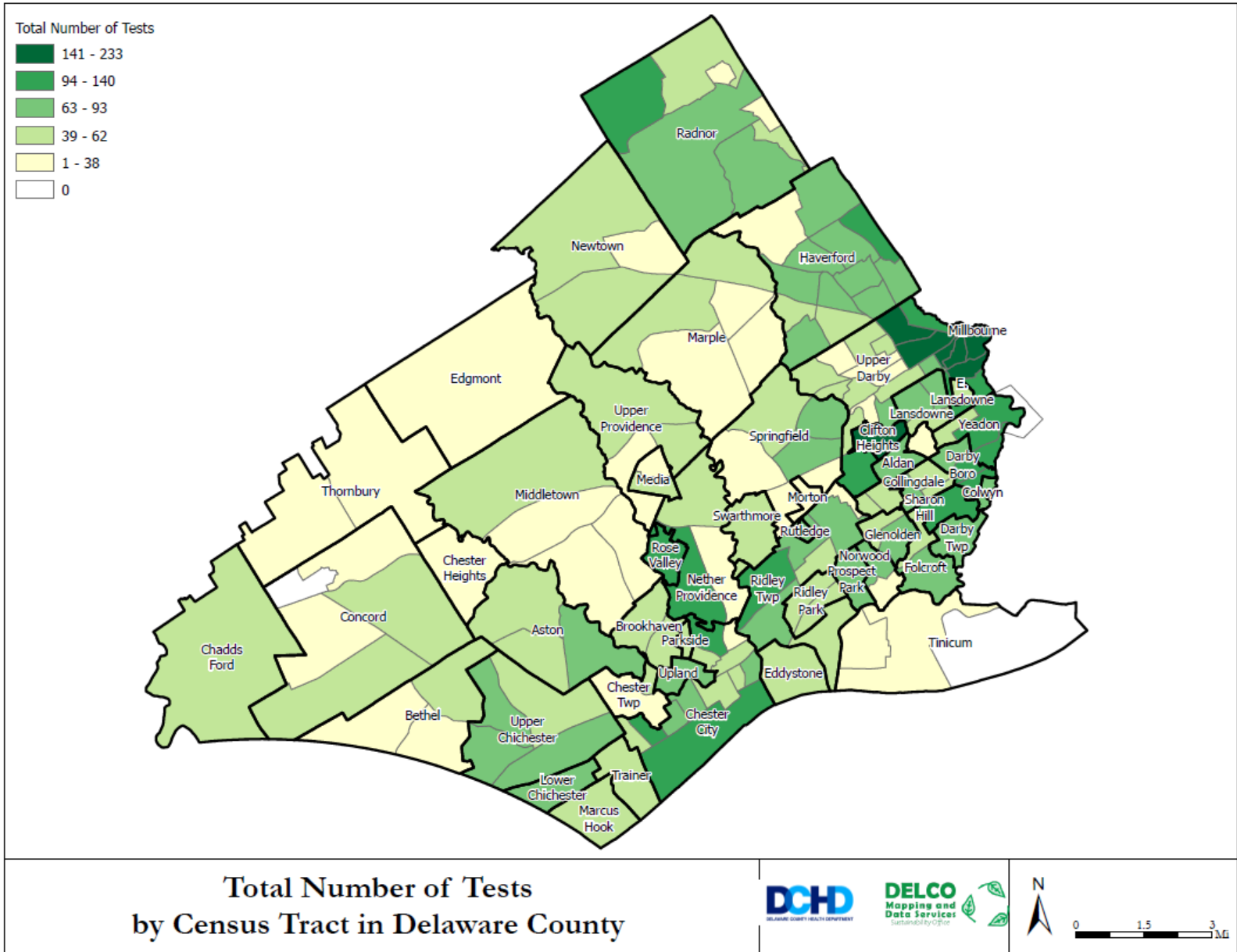

Average Blood Lead Level in Children 0-15 ($\geq 3.5 \mu\text{g}/\text{dL}$)

- 15 - 21
- 11 - 14
- 8 - 10
- 6 - 7
- 4 - 5
- 0
- Lead Hazard Remediation Program

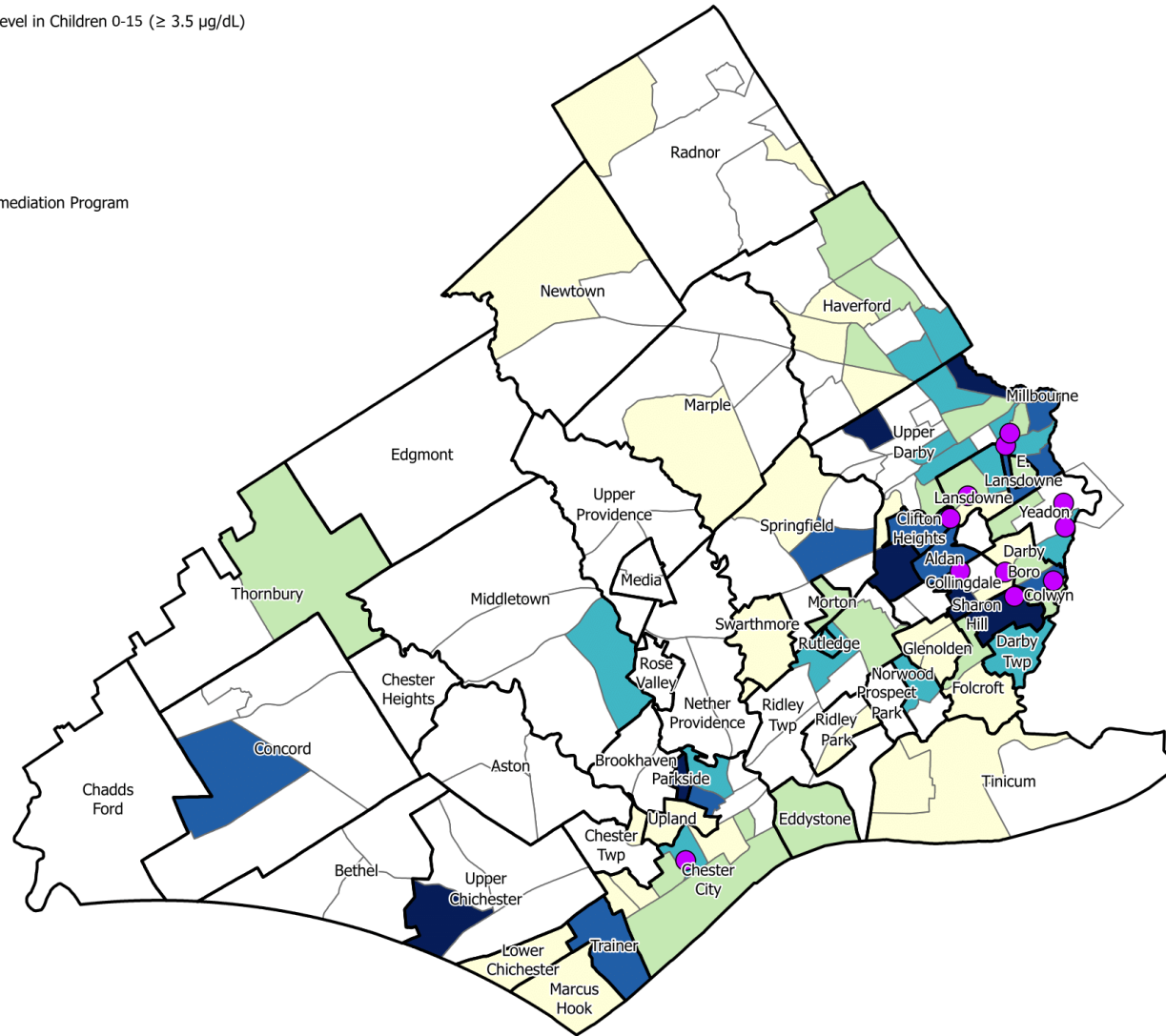

Children 0-15 with BLL $\geq 3.5 \mu\text{g}/\text{dL}$
by Census Tract in Delaware County

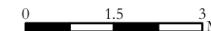

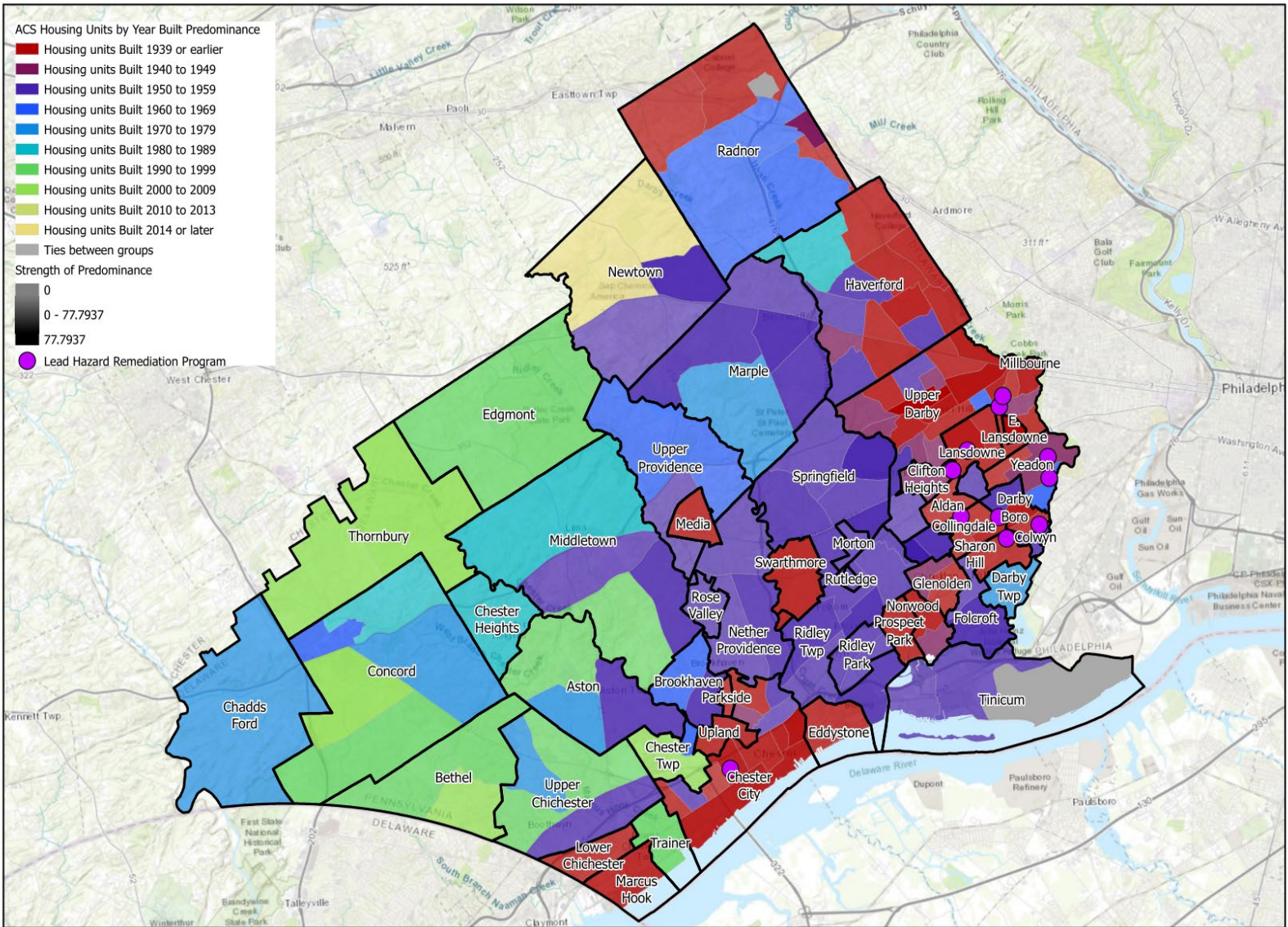

**ACS 2016-2020 Housing Units by Year Built Predominance
by Census Tract in Delaware County**



Current Vintage: 2016-2020
ACS Table(s): B25034, B25036, B25035, B25037
Data downloaded from: Census Bureau's API for
American Community Survey
Date of API call: March 17, 2022
National Figures: data.census.gov

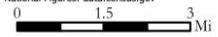



DELAWARE COUNTY HEALTH DEPARTMENT

Thank you!

Characteristics of Children Tested for Lead by Age Category, 2021

	Children aged 0-23 Months (Under 2)		Children aged 0-71 Months (Under 6)		Children aged 0-15	
	N	% of total	N	% of total	N	% of total
Total # of children tested†	4,882	52.59%	8,907	95.95%	9,283	100%
Sex						
Female	2,444	50.06%	4,385	49.23%	4,544	48.95%
Male	2,429	49.75%	4,499	50.51%	4,715	50.79%
Unknown	9	0.18 %	23	0.26%	24	0.26%
Race						
Asian	191	3.91%	364	4.09%	388	4.18%
Black or African American	1,262	25.85%	2,487	27.92%	2,622	28.25%
White	1,656	33.92%	2,832	31.80%	2,900	31.24%
American Indian	17	0.35%	36	0.40%	40	0.43%
Islander	1	0.02%	5	0.06%	5	0.05%
Other	535	10.96%	1,072	12.04%	1,122	12.09%
Unknown	1,219	24.97%	2,112	23.71%	2,206	23.76%
Blank	1	0.02%				
Ethnicity						
Hispanic	287	5.88%	553	6.21%	585	6.30%
Non-Hispanic	797	16.33%	1,455	16.34%	1,513	16.30%
Unknown	3,258	66.73%	6,000	67.36%	6,239	67.21%
Blank	540	11.06%	899	10.09%	946	10.19%

†Number of Pennsylvania children within the age category who had at least one blood lead test done with a specimen collection date in 2020

Characteristics of Children Tested for Lead by Age Category, 2021

	Children aged 0-23 Months (Under 2)		Children aged 0-71 Months (Under 6)		Children aged 0-15	
	N	% of total	N	% of total	N	% of total
Total # of children tested†	4,882	52.59%	8,907	95.95%	9,283	100%
Maximum BLL (µg/dL)*						
< 3.5	4,675	95.76%	8,357	93.83%	8,692	93.63%
3.5-4.9	90	1.84%	235	2.64%	249	2.68%
5-9.9	82	1.68%	219	2.46%	232	2.50%
10-19.9	28	0.57%	73	0.82%	84	0.90%
20-44.9	5	0.10%	20	0.22%	23	0.25%
45-59.9	2	0.04%	1	0.01%	1	0.01%
60-69.9	-	-	1	0.01%	1	0.01%
≥ 70	-	-	1	0.01%	1	0.01%

†Number of Pennsylvania children within the age category who had at least one blood lead test done with a specimen collection date in 2020

*Highest venous blood lead level (BLL) obtained per child in 2020, or highest BLL from a capillary or unknown specimen source, if no venous test was performed

Data sources: Pennsylvania Department of Health, PA-NEDSS

Characteristics of Confirmed Elevated BLL (≥ 3.5) of Children Tested for Lead by Race and Age Category, 2021

	Children aged 0-23 Months (Under 2)		Children aged 0-71 Months (Under 6)		Children aged 0-15	
	N	% of total	N	% of total	N	% of total
Total # of confirmed cases	89	30.27%	264	89.80%	294	100%
Sex						
Female	51	57.30%	112	42.42%	121	41.16%
Male	38	42.70%	150	56.82%	171	58.16%
Unknown	0	0.00%	2	0.76%	2	0.68%
Race						
Asian	4	4.49%	18	6.82%	19	6.46%
Black or African American	39	43.82%	124	46.97%	140	47.51%
White	21	23.60%	36	13.64%	43	14.63%
American Indian	0	0.00%	3	1.14%	3	0.85%
Islander	0	0.00%	0	0.00%	0	0.11%
Other	15	16.85%	48	18.18%	52	17.63%
Unknown	10	11.24%	33	12.50%	38	12.13%
Blank	-	-	2	0.76%	2	0.68%
Ethnicity						
Hispanic	13	14.61%	31	11.74%	32	10.88%
Non-Hispanic	12	13.48%	36	13.64%	45	15.31%
Unknown	54	60.67%	160	60.61%	176	59.86%
Blank	10	11.24%	37	14.02%	41	13.95%

Elevated Blood Lead Confirmation Status per Case Definition by Age Category, 2021

	Children aged 0-23 Months		Children aged 0-71 Months	
	N	% of total	N	% of total
Total # of children tested	4,882	100%	9,283	100%
Confirmation Status				
Not elevated (< 3.5 µg/dL)**	4,706	96.39%	8,441	90.93%
Unconfirmed elevated†	4,710	96.48%	8,441	90.93%
Confirmed 3.5-9.9 µg/dL	74	1.52%	224	2.41%
Confirmed ≥ 10 µg/dL	37	0.76%	96	1.03%